

# Implementation of an AI-driven Digital Wound Care Solution in a Networked Indigenous Community Health Services: Experiences and Perspectives from Key Informants

Basnama Ayaz,<sup>1</sup> Heba Tallah Mohammed,<sup>2</sup> Deirdre Drombolis,<sup>3</sup> Cortney Genge<sup>4</sup>, Robert D. J. Fraser<sup>2,5</sup>, Ibukun Abejirinde<sup>1,6,7</sup>

<sup>1</sup>Dalla Lana School of Public Health, University of Toronto, <sup>2</sup>Swift Medical, Toronto, <sup>3</sup>Giishkaandago'lkwe Health Services, <sup>4</sup>National Research Council Canada, <sup>5</sup>Arthur Labatt Family School of Nursing, Western University, <sup>6</sup>Trillium Health Partners Institute for Better Health, <sup>7</sup>Women's College Hospital Research Institute

## Introduction

- Giishkaandago'lkwe Health Services provides home and community care for 10 Indigenous communities in Northwestern Ontario.<sup>1</sup>
- The NWO region has some of the highest rates of lower-limb amputations from diabetic foot ulcers (DFU) in Ontario, and these rates disproportionately affect Indigenous communities
- Giishkaandago'lkwe Health Services adopted the AI-driven digital wound care solution Swift Skin & Wound in 2022 and expanded its use in home health across 10 Anishinaabe communities in a large remote region.
- Swift automates wound edge detection, measures dimensions, and estimates depth in real time via mobile devices.

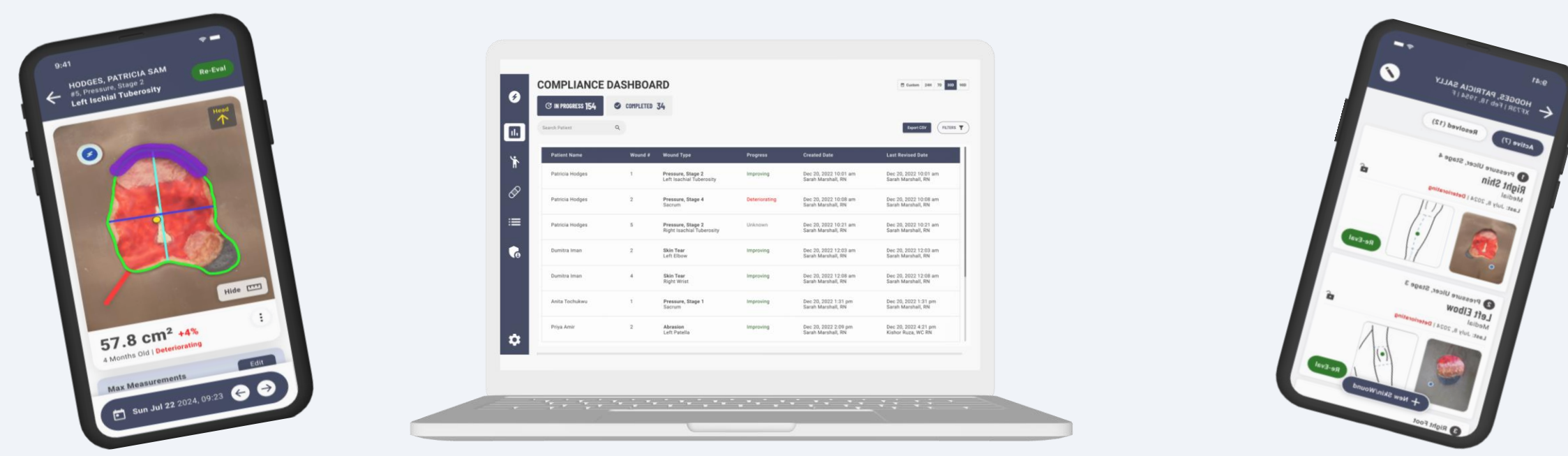

## Objective

- To describe key informants' experiences implementing Swift at Giishkaandago'lkwe Health Services, its contribution to the Quintuple Aim, and facilitators and barriers to adoption and sustainability.

## Methodology

### Study Design:

Qualitative exploratory implementation science study guided by the NASSS (Nonadoption, Abandonment, Scale-up, Spread, and Sustainability) framework..

### Date Collection:

Semi-structured, in-depth interviews with key informants (30–45 minutes) conducted under a University of Toronto, Indigenous research REB.

### Sample (N=17):

Clinicians (n=9); Leadership and Decision-makers (n=3) and Technology Support Partners (n=5)

### Data Analysis:

- The interviews were transcribed verbatim in Microsoft Word
- Thematic Analysis using NVivo 15, guided by the NASSS framework

## Clinicians' Experiences and Perspectives

- All clinicians fully adopted and used Swift. Swift improved clinician efficiency, care coordination, and client engagement, supporting perceived improvements in wound healing in rural Indigenous settings.
- Automated measurements improved wound assessment precision and interdisciplinary communication, though some clinicians noted depth inaccuracies.
- Swift supports equitable wound assessment across diverse skin tones through high-quality images that enhance visualization.

*"Swift is a kind of game-changer... because it measures wounds automatically... all the documentation is there... So, we're not double charting..."*  
CLNC-001

## Organizational and Leadership Experience and Perspectives

*"... we saw improved wound healing... Our products didn't change... Really, it was just Swift that changed, .. I think it is because of that improved communication..."*  
ADM-001

- Community leadership engagement, supportive institutional mechanisms, and Swift's offline capability in low-connectivity remote communities facilitated adoption and sustained use, improving documentation and team collaboration.
- Support from Swift transformed the implementation experience and contributed to successful adoption.
- Routinizing the Swift weekly meeting reinforced accountability and knowledge sharing, which enhanced uptake by all members.

## Technology Partners' Experience and Perspective

- Consistency in support across all implementation phases, including structured planning, issue resolution, and ticket prioritization, was critical to maintaining client care and user satisfaction.
- Swift Academy provided a learning environment that supports clinicians' confidence and adoption.
- At early stages, users are unable to log in, enter an incorrect password, or experience account lockout.
- At later stages, users unable to search clients when offline and duplication of wound images.

*"... We have invested in Swift Academy for a long time.... Education is something that we've made modular, scalable, and easy to adopt."*  
Sc-TND 001.

## Results

### Factors Affecting the Adoption and Implementation of Swift

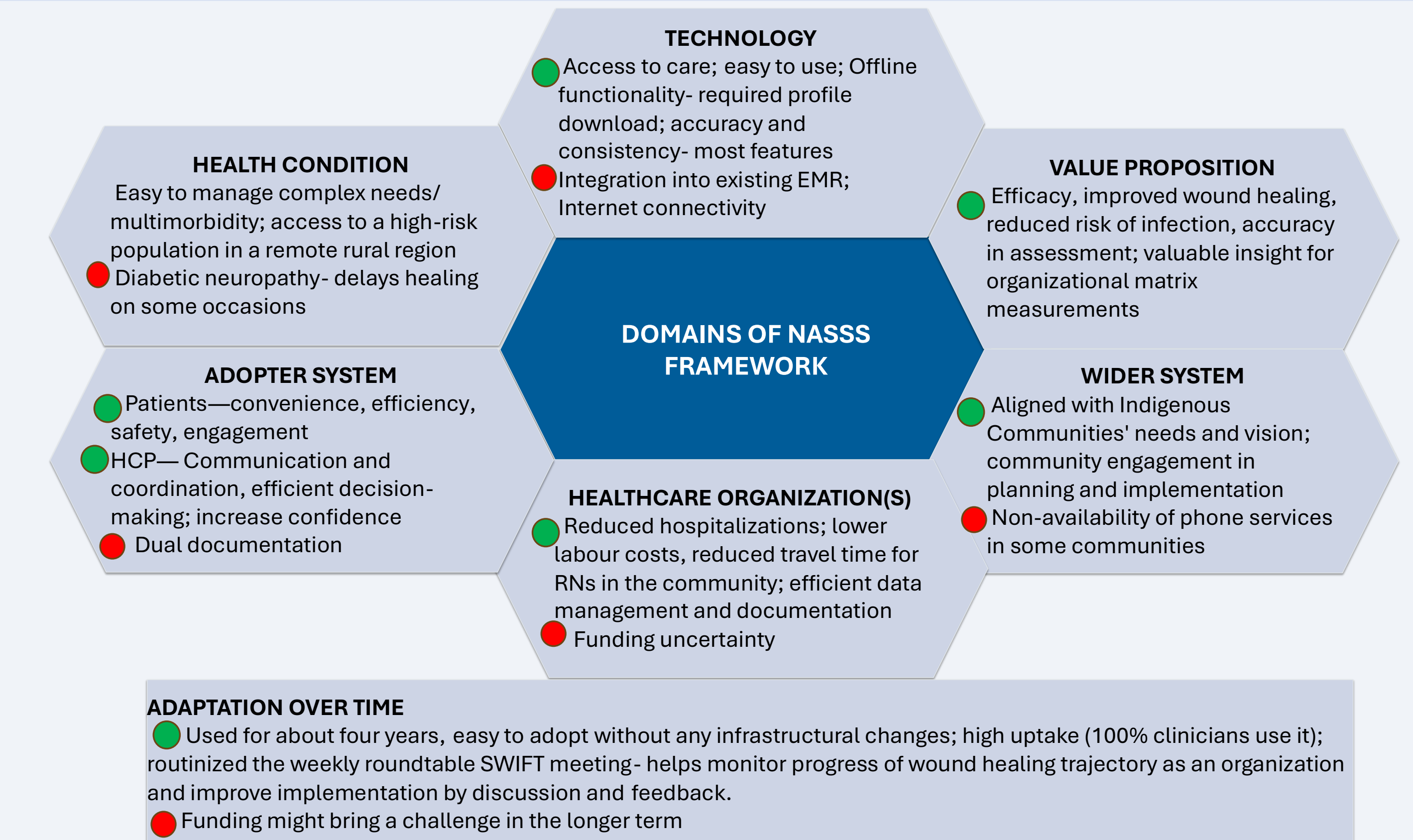

## Discussion

- Implementation of Swift in remote and Indigenous home and community healthcare was perceived as successful by key informants, supporting the Quintuple Aim.
- Key informants described Swift as user-friendly, delivering accurate and consistent outcomes, including perceived improvements in wound healing (Population Health), potential cost savings (Cost), and improved documentation and decision-making efficiency (Clinician Experience).
- Swift also enhanced communication, teamwork, client engagement (Patient and Clinician Experience), and more consistent assessment across diverse skin tones (Health Equity). Some clinicians noted AutoDepth™ occasionally requires confirmation.
- Limited internet connectivity and reliance on personal phones in remote communities occasionally restricted Swift access; organizational phones with stronger network providers and EMR integration could improve sustained use and system efficiency.

## References

1. Home & Community Care | Giishkaandago'lkwe Health Services. (n.d). Giishkaandago'lkwe Health Services. <https://www.ftahs.com/home-community-care>.
2. CorHealth Ontario. (2021). Ontario framework for lower-limb preservation. [https://www.corhealthontario.ca/Ontario\\_Framework\\_for\\_Lower-Limb\\_Preservation-October-2021.pdf](https://www.corhealthontario.ca/Ontario_Framework_for_Lower-Limb_Preservation-October-2021.pdf)
3. Greenhalgh T, et al. Beyond Adoption: A New Framework for Theorizing and Evaluating Nonadoption, Abandonment, and Challenges to the Scale-Up, Spread, and Sustainability of Health and Care Technologies. J Med Internet Res. 2017; 19(11).
4. Nundy, S., Cooper, L. A., & Mate, K. S. (2022). The Quintuple Aim for Health Care Improvement: A New Imperative to Advance Health Equity. JAMA, 327(6), 521–522. <https://doi.org/10.1001/jama.2021.25181>